

Driver Updater 2

www.auslogics.com

USER MANUAL 

auslogics
software

Table of Contents:

Welcome	3	Security Checkups	13
Installation guide	4	Backup & Restore	14
Features overview	6	Auslogics Store	15
Top menu	7	System Information	16
Bottom panel	8	Ask a Question	17
Right-side panel	9	Settings	18
Diagnostics	10	Registering Auslogics Driver Updater	23
Real-Time Optimization	11	Help and support	24
Hardware Monitoring	12		

Introducing Auslogics Driver Updater 2

This is your guide to the new edition of Auslogics Driver Updater, one of the most recognized tools for detecting missing and outdated drivers on your PC. Freshly designed and augmented with new features for comprehensive system maintenance, it excels at locating and installing the latest versions of drivers for smoother and faster system performance.

Installing Auslogics Driver Updater

The installation process is straightforward and won't take more than a minute to finish. To start the installation, press the "**Agree and install**" button.

After the installation completes, check the "**Launch Driver Updater**" box and click "**Finish**."

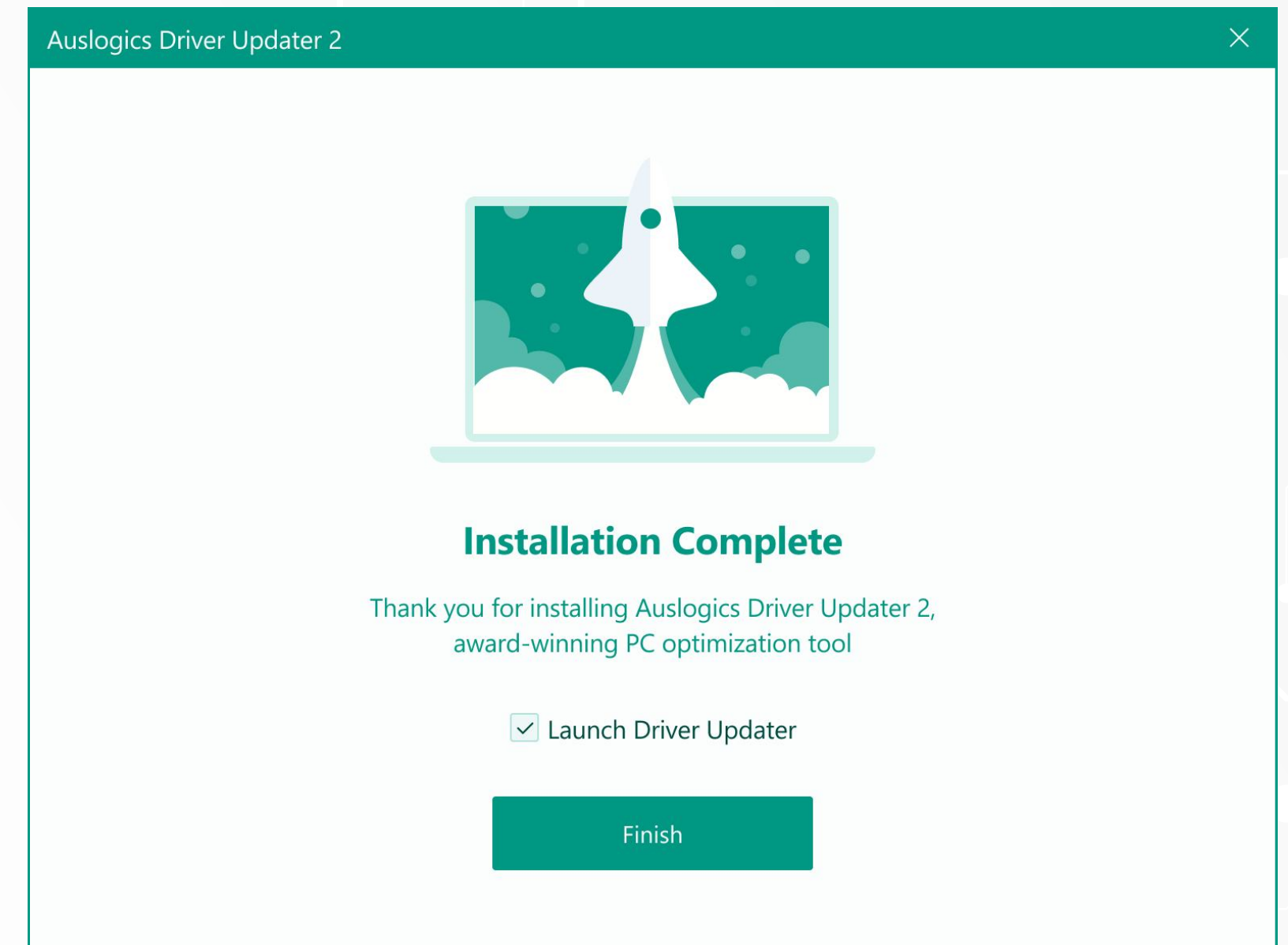
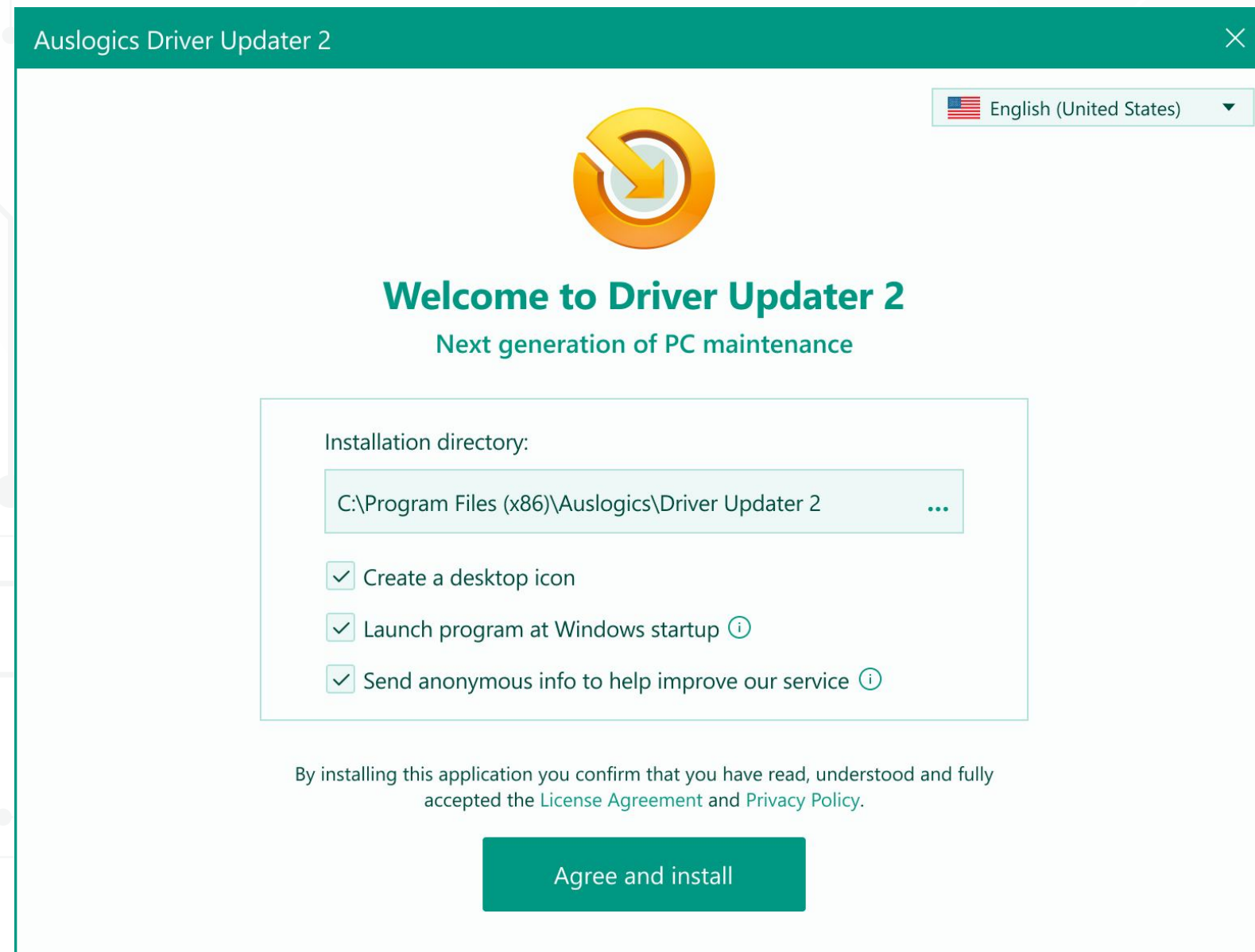

Before installation, please make sure your computer meets the following minimum system requirements:

 **Compatibility:**

Win 11, Win 10, Win 8/8.1, Win 7
(32-bit or 64-bit)

 **Requirements:**

300 MHz processor, 256 MB
RAM, 50 MB HDD space

 **Download size:**

46 MB of available hard disk
space

 **Recommended screen
resolution:**

1024x768 or higher

Features overview

After the launch, you will be taken to the Overview screen, and the program will automatically start scanning for missing or outdated drivers on your PC. Once the scan is complete, click on the "**View results**" button to view the updates found.

The Overview tab

In this tab, you can manually start the scan, see the general report on the number of up-to-date and old/missing drivers, last performed scan and next recommended scan dates, access Real-Time Optimization, Security Checkups, and Hardware Monitoring tools, and check the CPU and disk load.

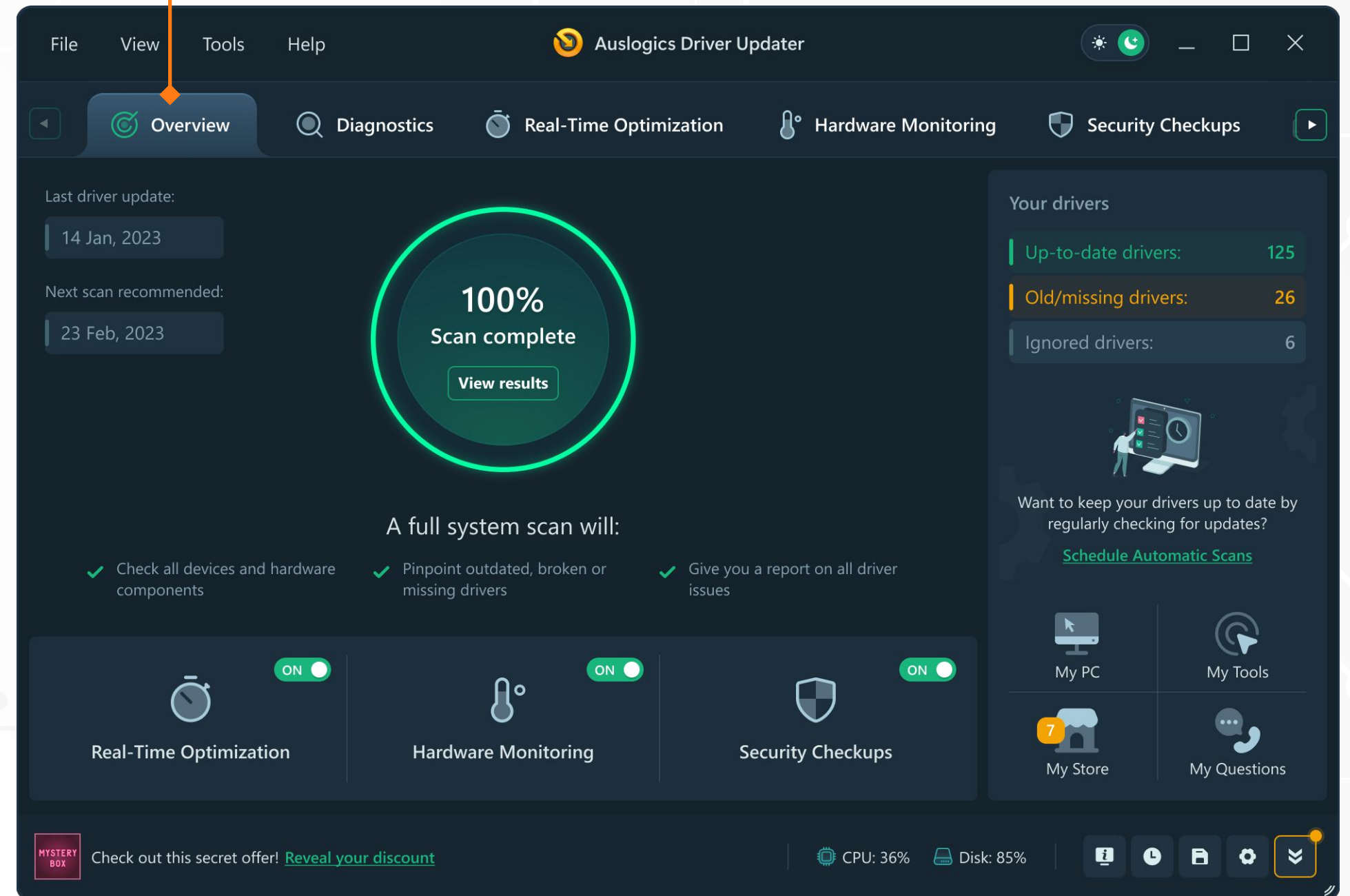

Top menu

The main program menu is located at the very top of the program window and gives you four drop-down lists of shortcuts to almost every Driver Updater feature.

The **File** menu contains the main options that let you run a scan, schedule maintenance, access the Backup & Restore section, open Settings, or check for updates.

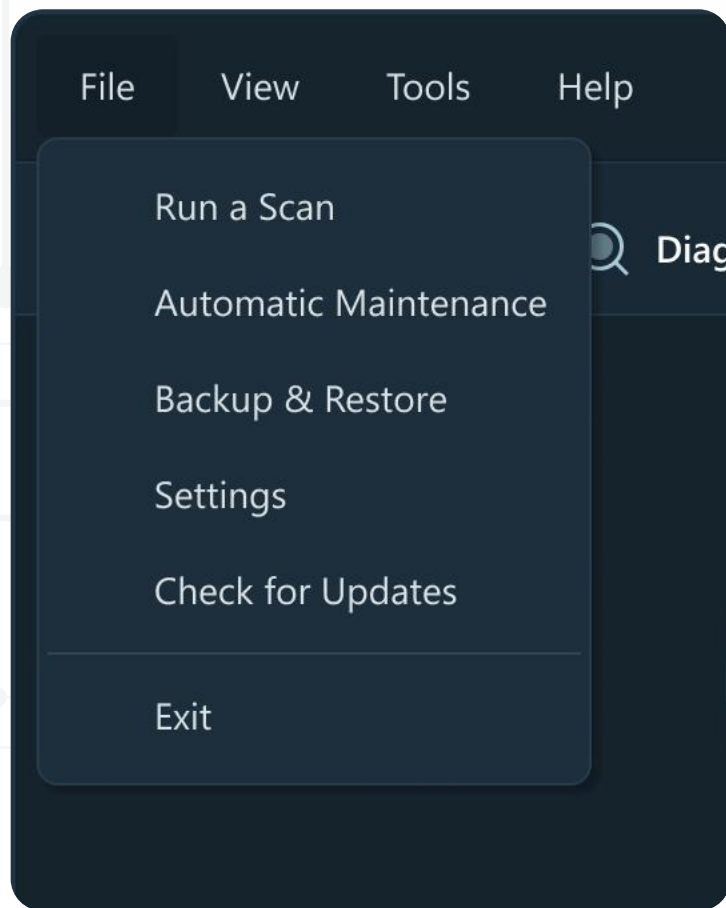

The **View** menu lets you switch between Light and Dark Modes.

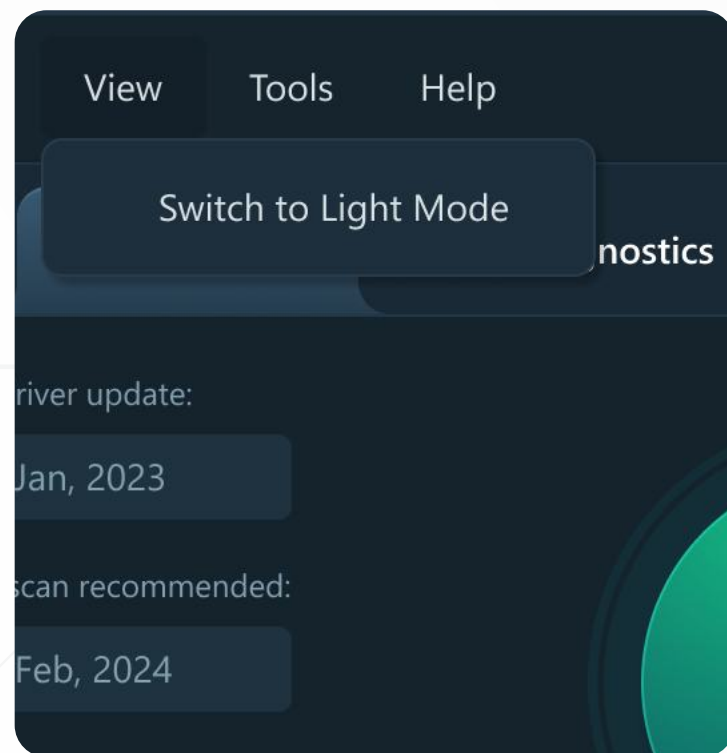

The **Tools** menu gives you quick access to all tools included in Driver Updater, as well as some additional Auslogics software that you may install.

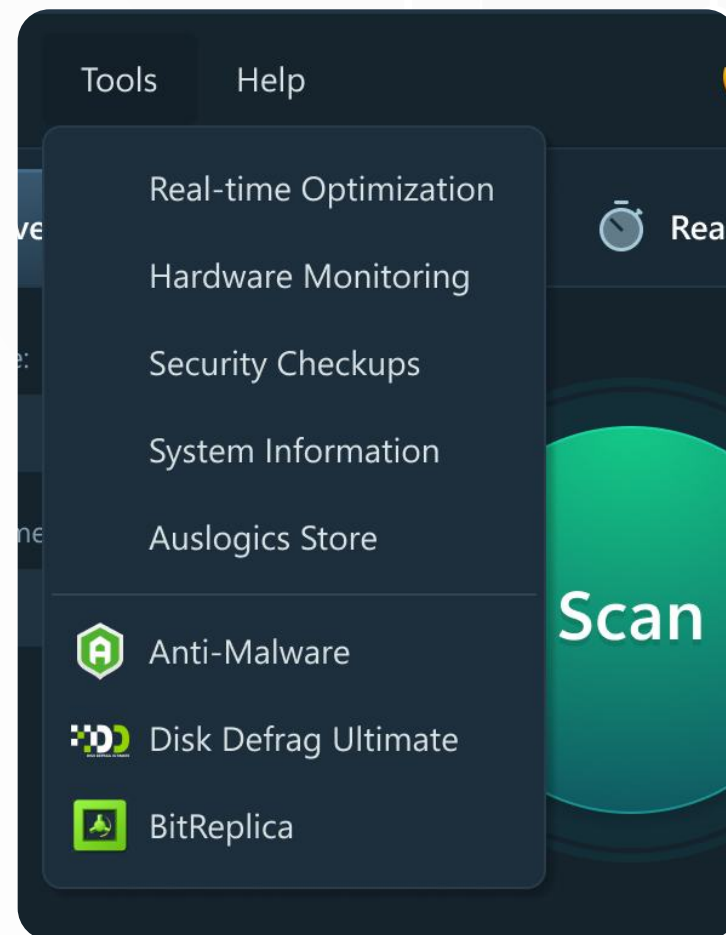

The **Help** menu lists the options you have for getting information about the program or assistance with it.

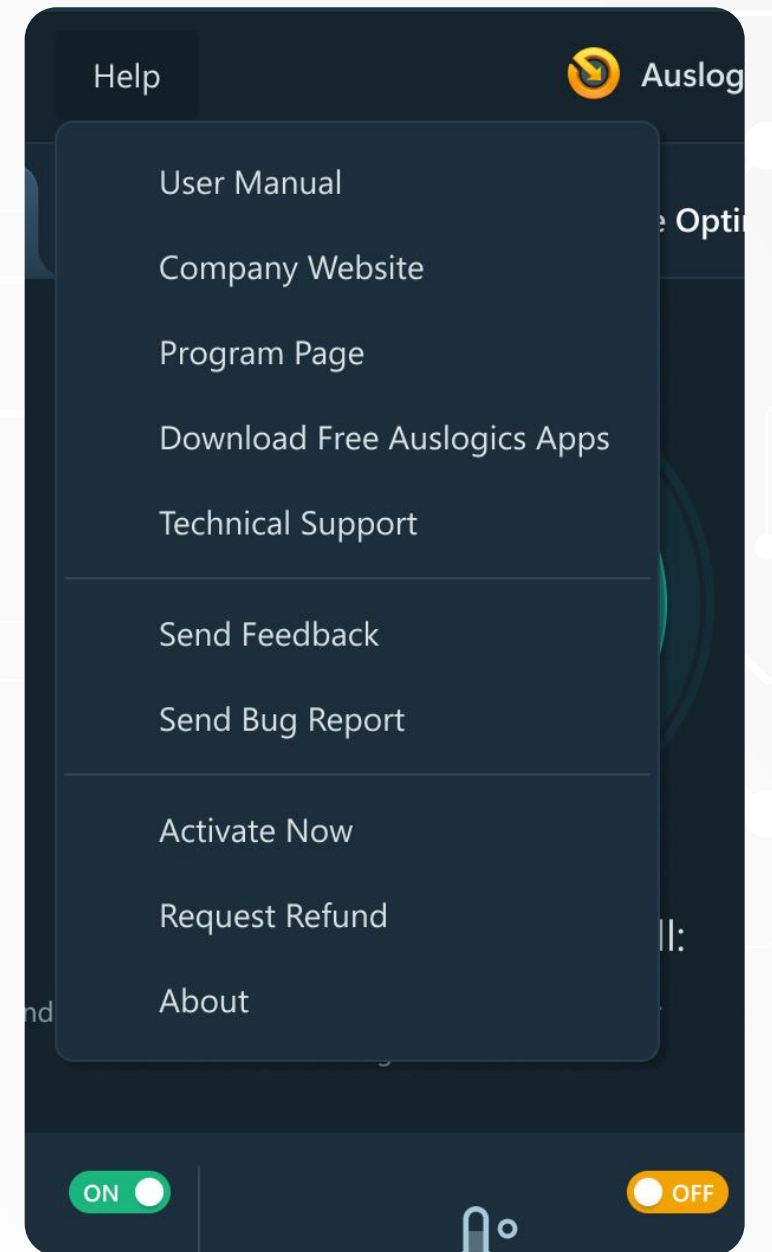

Bottom panel

Below the main window you can quickly switch on or off the most useful tools in Driver Updater.

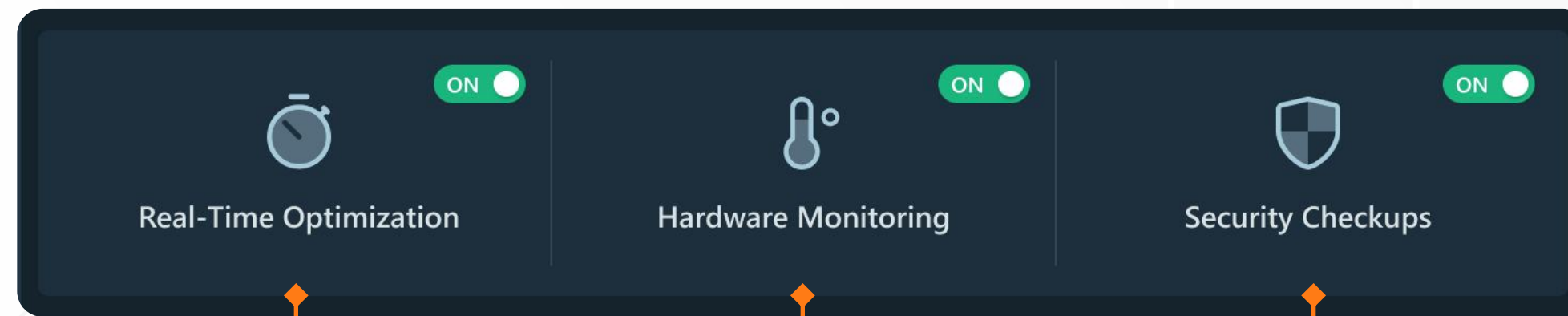

Switching on **Real-Time Optimization** allows Driver Updater to run regular checks of your drivers to keep your devices working efficiently.

Switching on **Hardware Monitoring** allows you to control your PC's key components temperature to prevent overheating.

Switching on **Security Checkups** allows Driver Updater to maintain security by checking the installed drivers for viruses and Trojans.

Right-side panel

The right-side panel displays your drivers' status and provides easy access to Driver Updater sections recommended as a must for anyone.

The **Your drivers** section gives you an overview of your drivers' status, displaying the overall number of up-to-date, old or missing, and ignored drivers.

My PC is your quick link to detailed information about your system, including hardware specs, OS, and major software. Click it whenever you need the specs, such as when talking to tech support or looking to upgrade hardware parts.

The **My Store** link takes you to the Auslogics Store and lets you access more useful software from Auslogics and its partners, review information on each program, and download installers. Full versions of the recommended programs may require license purchase.

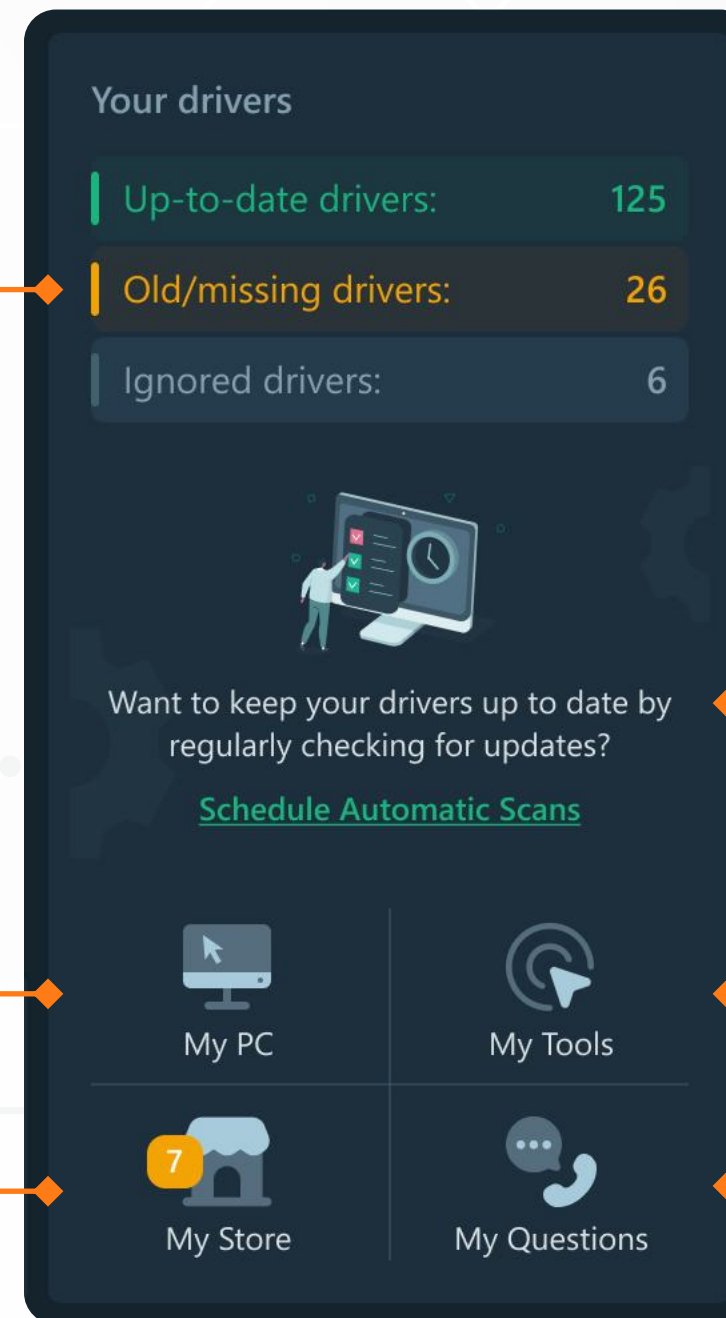

Clicking the **Schedule Automatic Scans** button lets Driver Updater scan your system for outdated or missing drivers automatically.

My Tools brings up the tab where you can find the full list of all tools included in Driver Updater and additional Auslogics software. Click it whenever you need to quickly find and open a specific tool.

The **My Questions** link takes you to the Ask a Question tab, which will be described further in this guide.

Diagnostics

In this tab, you can see detailed scan results and update selected or all drivers. You can also choose to ignore the drivers you don't want to update.

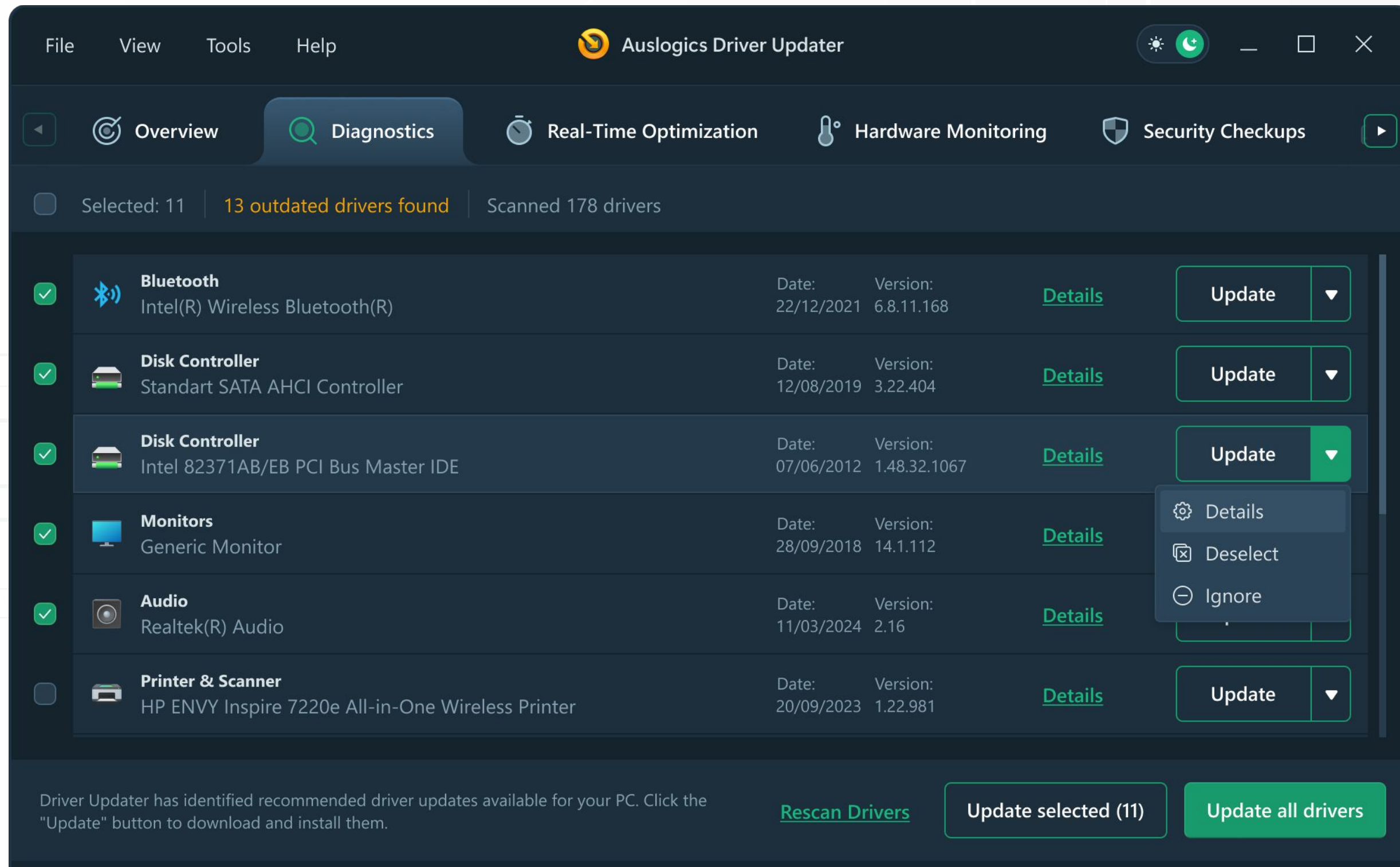

Real-Time Optimization

This tool checks your drivers regularly, defragmenting the fragmented driver files if found for more efficient performance and improved productivity.

Under the "Real-Time Optimization" tab, there is a toggle switch labeled "Real-Time Optimization" which is currently turned "ON". Below this, a descriptive text states: "This tool runs regular checks of your drivers, and if it finds some driver files that have become fragmented, defragments them automatically. The result is more efficient device performance and improved productivity."

There are two main sections: "Last Drivers Optimized:" and "System Drive".

Last Drivers Optimized:

Driver	Status
Realtek High Definition...	Success
Intel Wireless LAN	Success
Microsoft System...	Success
USB Composite Device	Success
Plug and Play Software...	Success

System Drive:

This section features a line graph showing network speed fluctuations between 0 Mbps and 8 Mbps. To the right of the graph is a circular speedometer-style gauge displaying a current speed of 7.01 Mbps.

At the bottom of the interface, there is a promotional banner for "BoostSpeed" software. It includes a small product image, the text "Unleash your PC's full potential with a comprehensive suite of optimization tools: run Auslogics BoostSpeed to diagnose and fix other causes of reduced performance", and a prominent blue button labeled "FREE DOWNLOAD".

Hardware Monitoring

In this tab, you can monitor the temperature of your PC key components such as CPU, GPU, and disk in real time and set the critical values or use the default ones for each parameter to get notified when these components get too hot. Please note that these metrics are only being monitored when Driver Updater is running.

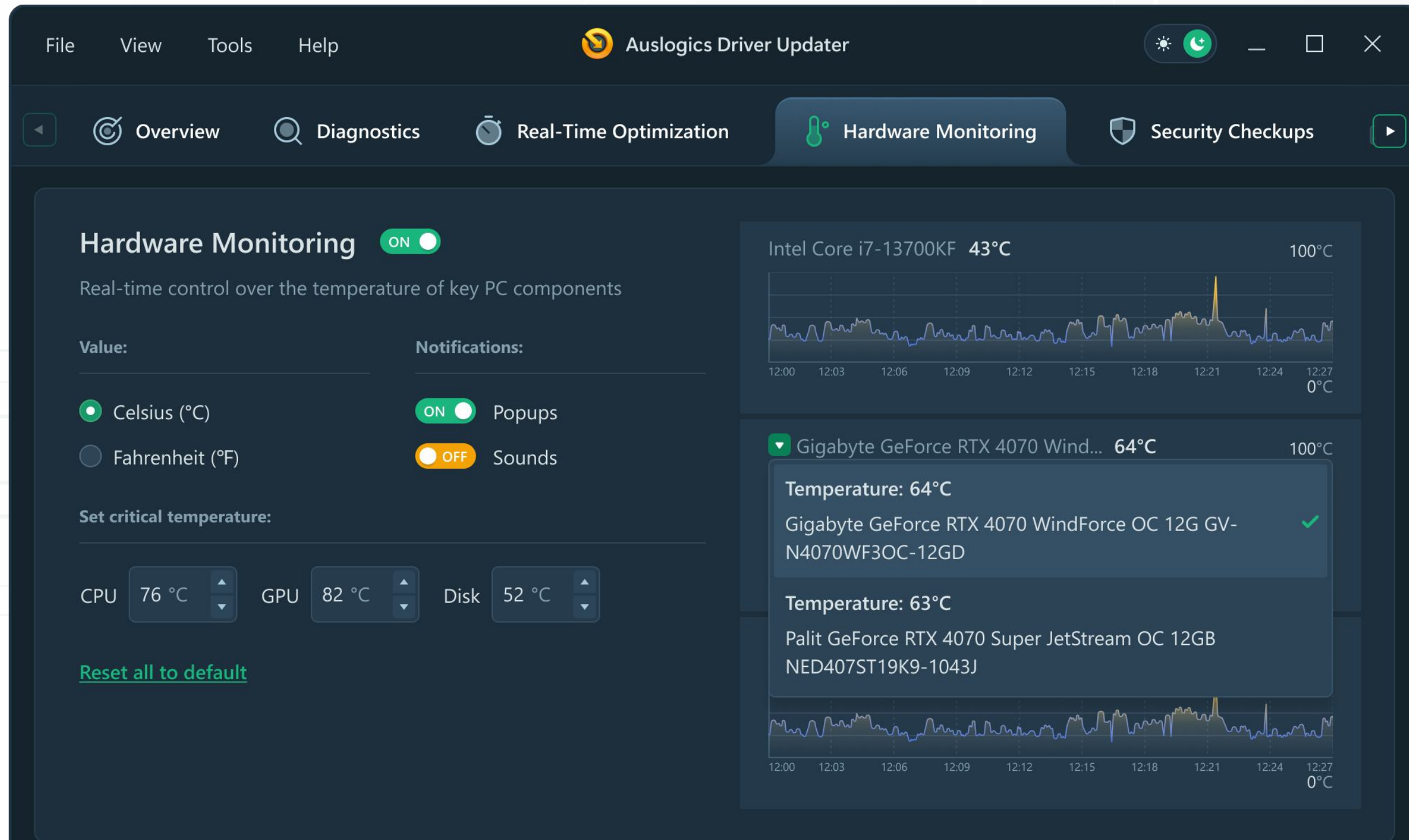

Security Checkups

In this tab, you can check any installed drivers for viruses or Trojans. You can select between Auslogics Anti-Malware or third party security tools for the security checkup. By switching toggles, you can set the security checkup to run daily at a predefined time, constantly monitor driver changes in the system, and check the drivers before installation.

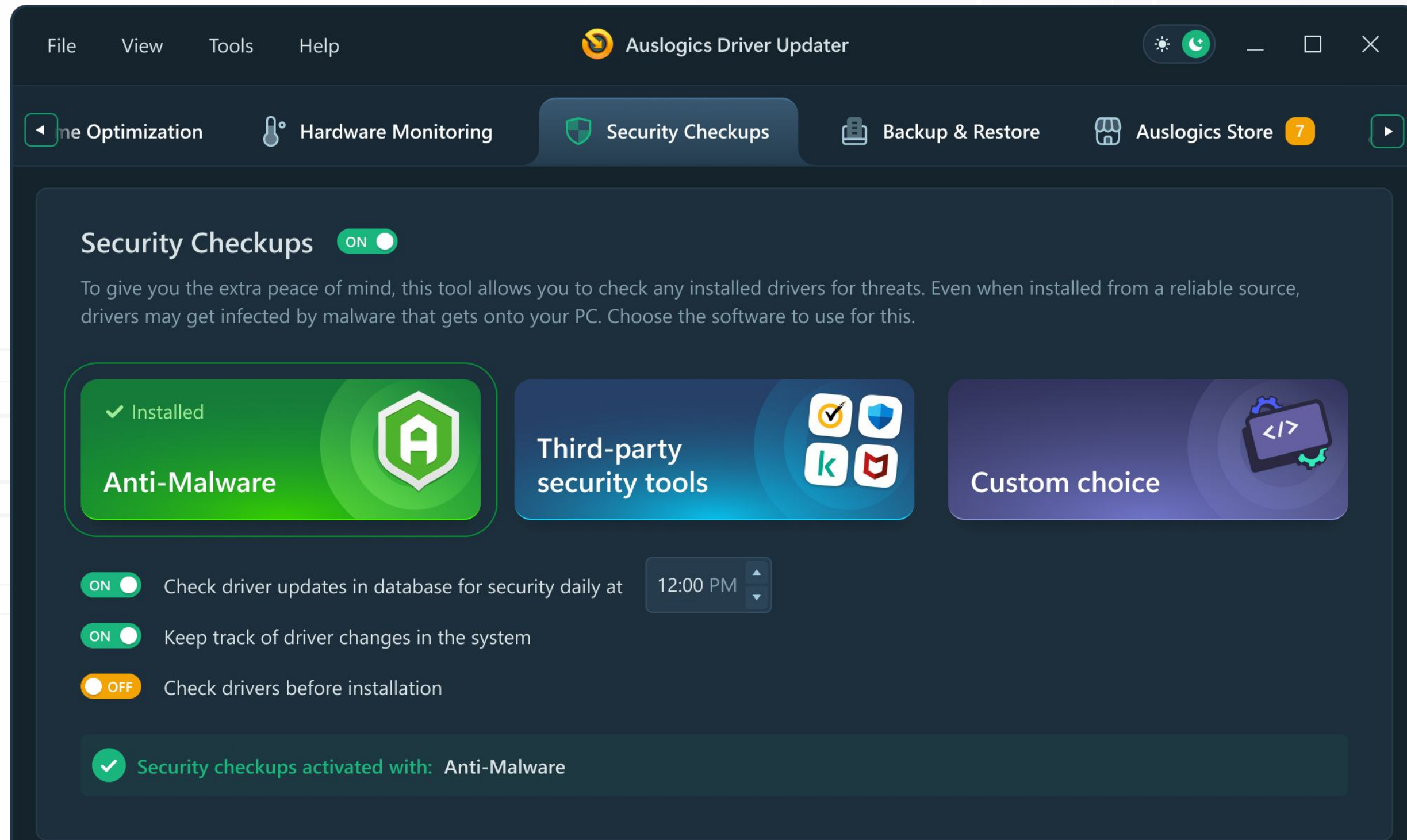

Backup & Restore

In this tab, you can back up your current drivers and restore them if you decide to revert the update.

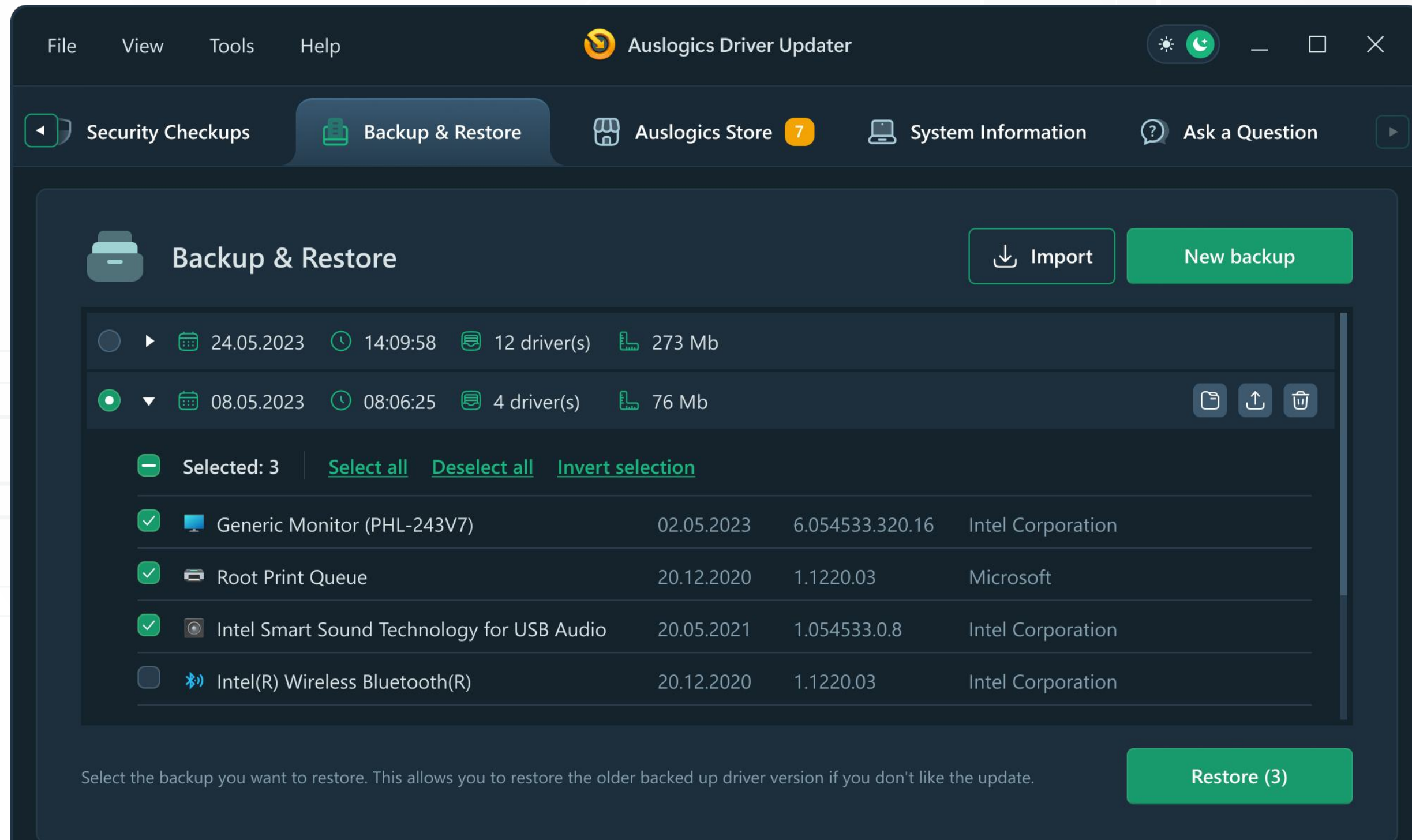

Auslogics Store

In this tab, you can learn more about other Auslogics products and easily download and purchase them.

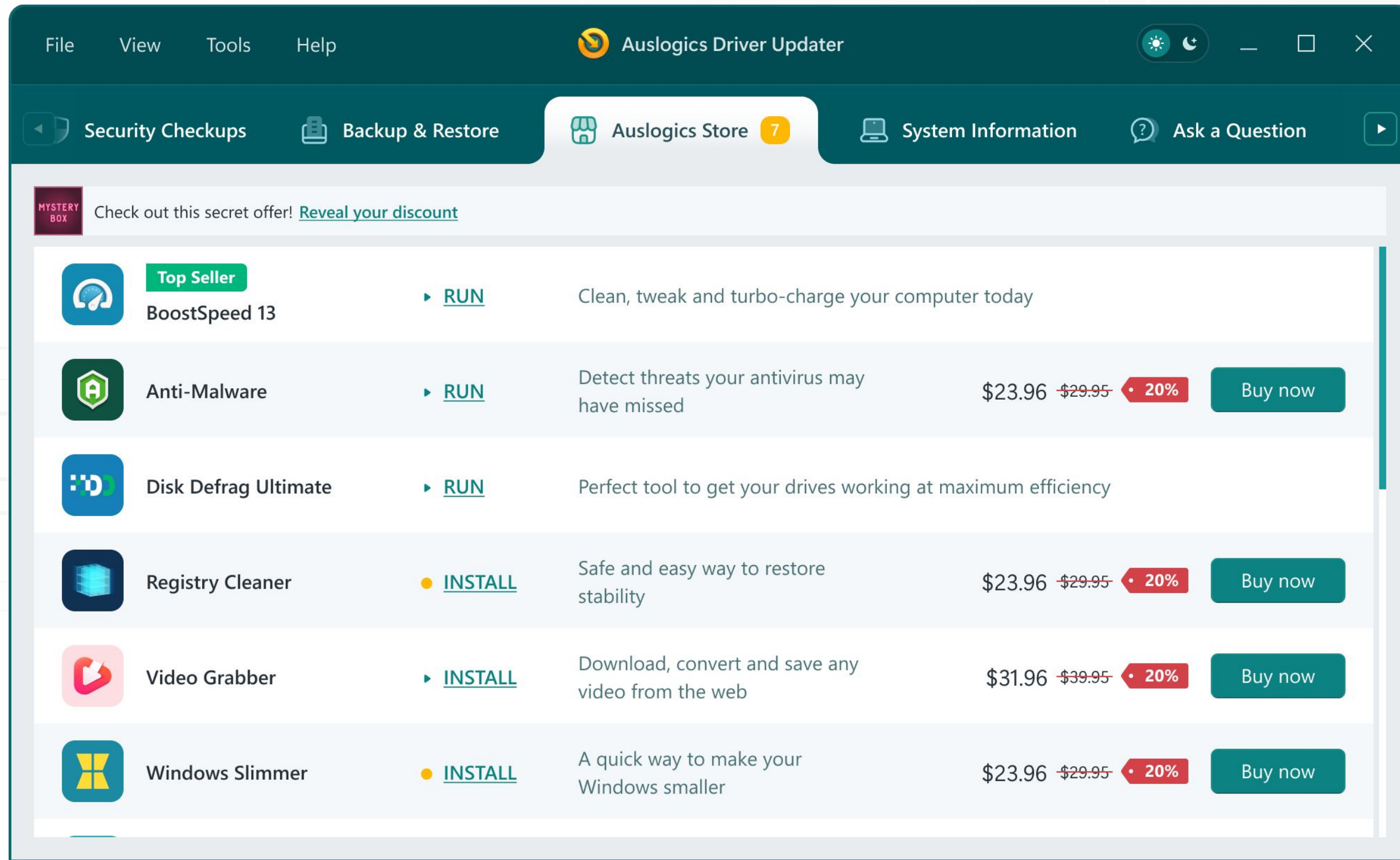

System Information

In this tab, under the **Overview** section, you can find detailed information about your system, including your operating system, CPU and GPU models, RAM, motherboard, etc. Under the **Devices & drivers** section, you can see the list of your devices and their respective drivers.

Name	DESKTOP-7M28F02
Operating system	Microsoft Windows 11 Pro
System type	64-bit operating system
64-bit capable	Yes
S.M.A.R.T. status of the drives	All drives are OK
Processor	12th Gen Intel(R) Core(TM) i7-1280P 10 Core
Memory	32.00 GB
Video	NVIDIA GeForce GTX 1660 4GB
Motherboard	Asus GI 753VD Main Board Rev:2.0

At the bottom of the window, there is a promotional banner for Auslogics BoostSpeed, featuring a product image and a 'FREE DOWNLOAD' button.

Ask a Question

In this tab, you can contact our computer experts and get a professional answer regarding Auslogics products, Windows, PC, software, or devices.

Settings

Although Driver Updater works great on default settings, it also offers extensive customization options, so you can enjoy a program that looks and works exactly as you want it.

To access Driver Updater settings, select **Settings** from the **File** menu or click on the **gear icon** at the bottom right of the main program window.

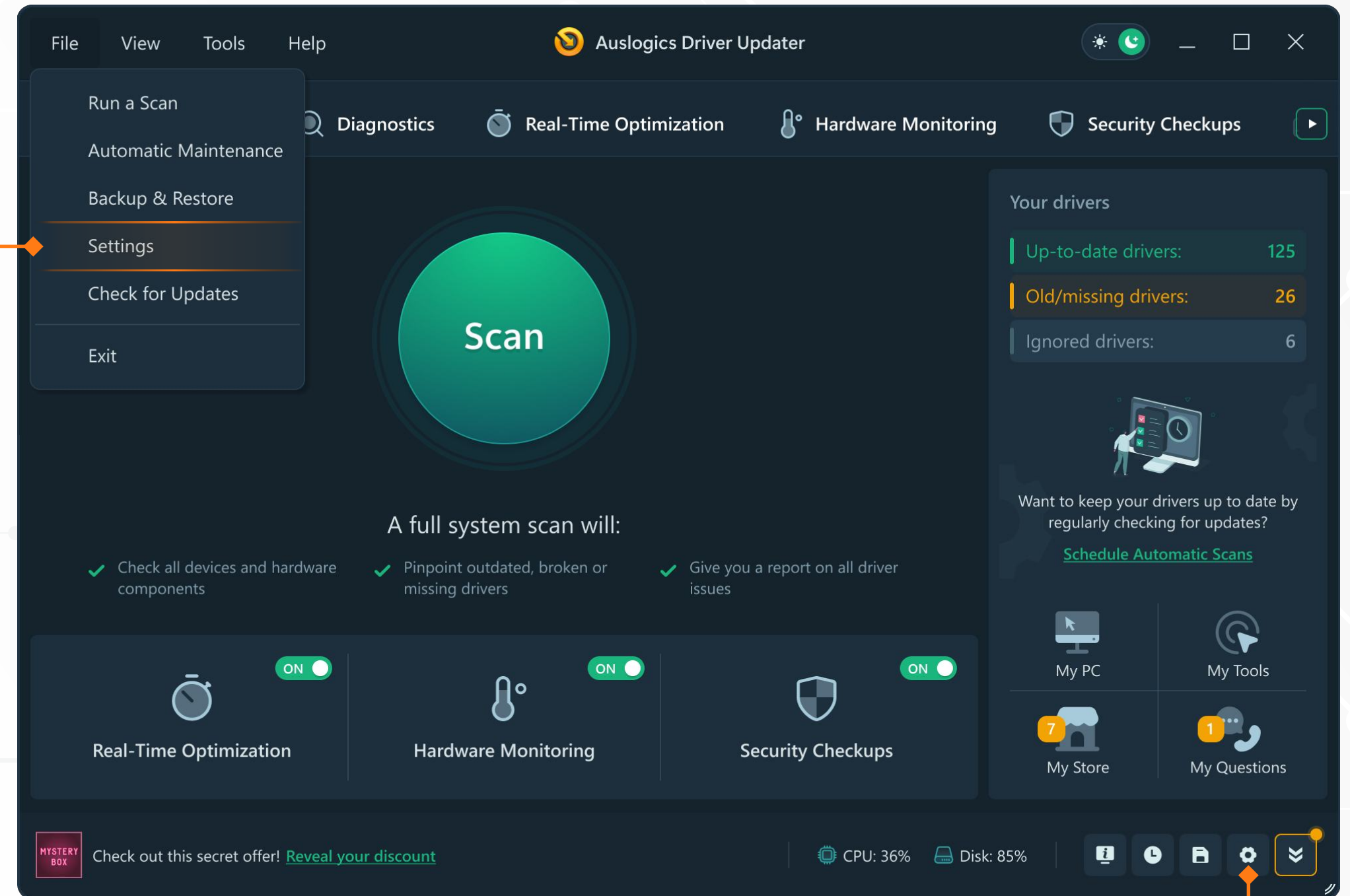

General

In this tab, you can set the program to launch on PC startup, select whether to close the window or completely exit the program by clicking X, and instruct Driver Updater to automatically scan for driver updates when the program is launched. You can also adjust the size of the interface text and elements, change the color scheme, and select the folder to store driver backups.

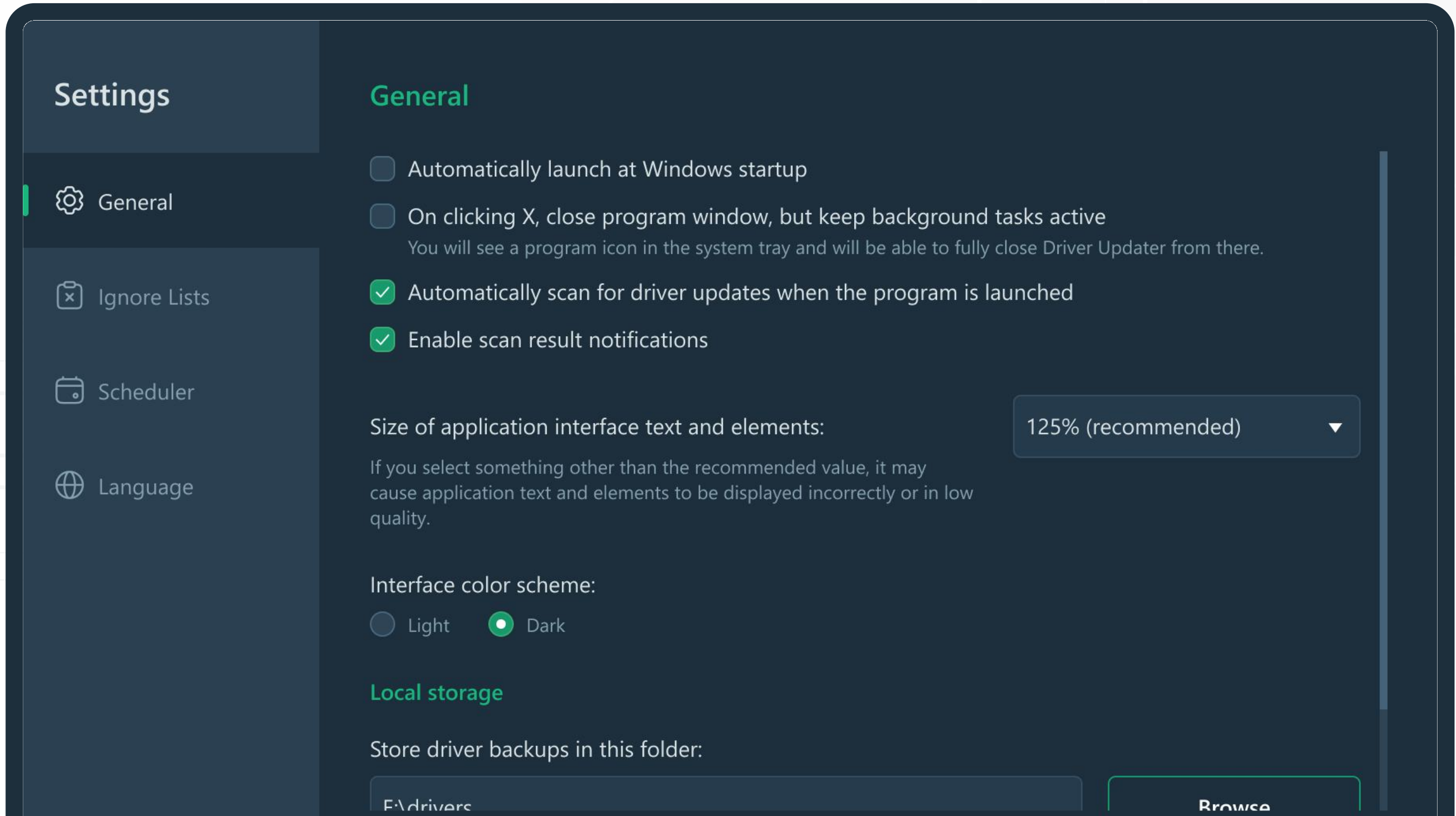

Ignore Lists

In this tab, you can add drivers you want Driver Updater to ignore during scans and updates.

Settings

- General
- Ignore Lists**
- Scheduler
- Language

Ignore Lists

Drivers to ignore during scans and updates

<input type="checkbox"/> Driver	Added
<input type="checkbox"/> Microsoft Bluetooth Enumerator	12.06.2023
<input type="checkbox"/> Bluetooth Device (RFCOMM Protocol TDI)	12.06.2023
<input checked="" type="checkbox"/> Bluetooth HID Device	12.06.2023
<input type="checkbox"/> Generic Monitor (PHL-243V7)	12.06.2023
<input type="checkbox"/> Root Print Queue	12.06.2023
<input checked="" type="checkbox"/> Intel Smart Sound Technology for USB Audio	12.06.2023
<input type="checkbox"/> Standart SATA AHCI Controller	12.06.2023

Remove All (7)
Remove (2)

Scheduler

In this tab, you can set Driver Updater to run scheduled scans in the background and specify their time and frequency.

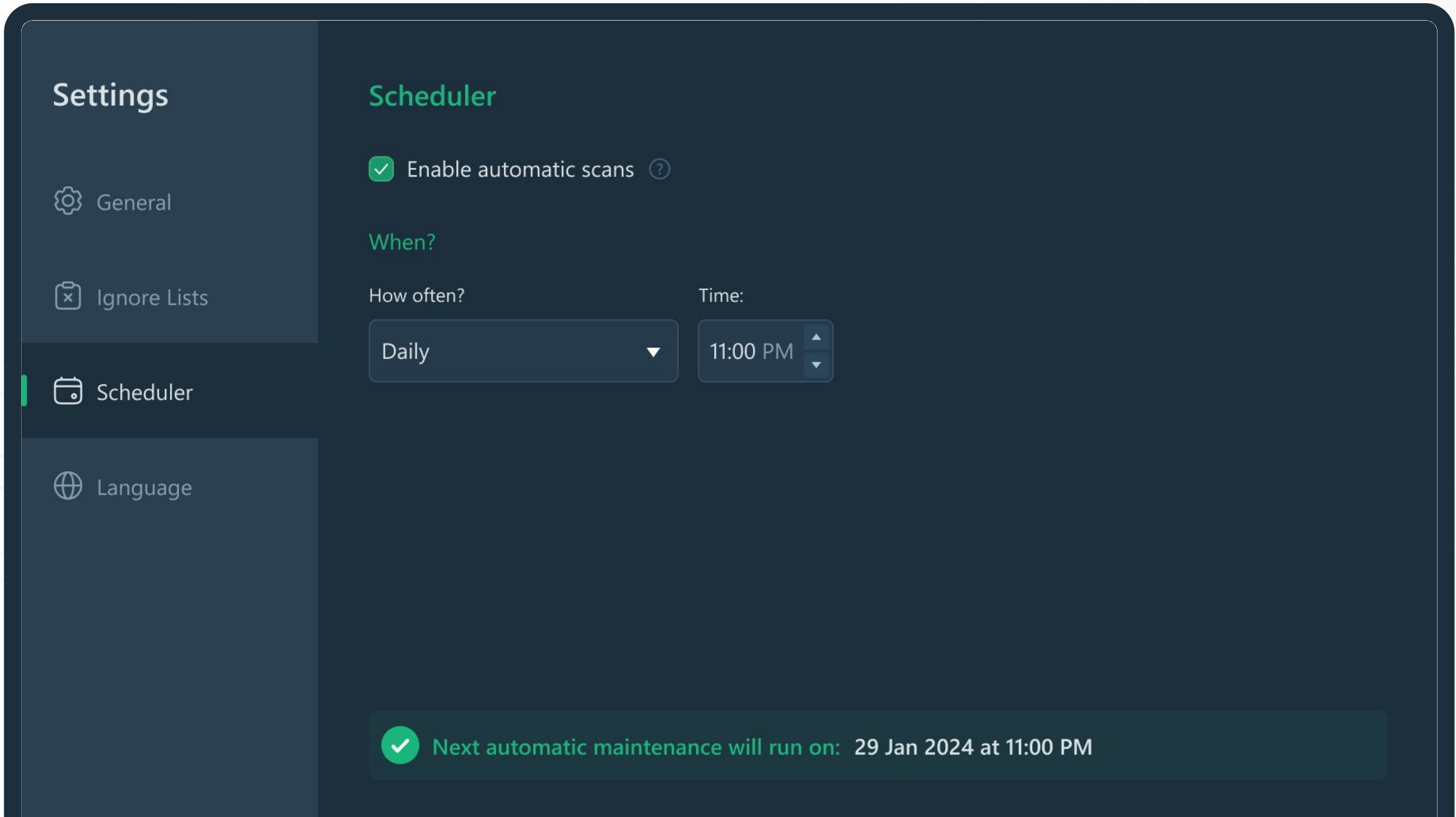

Language

In this tab, you can select the language to be displayed in the program interface.

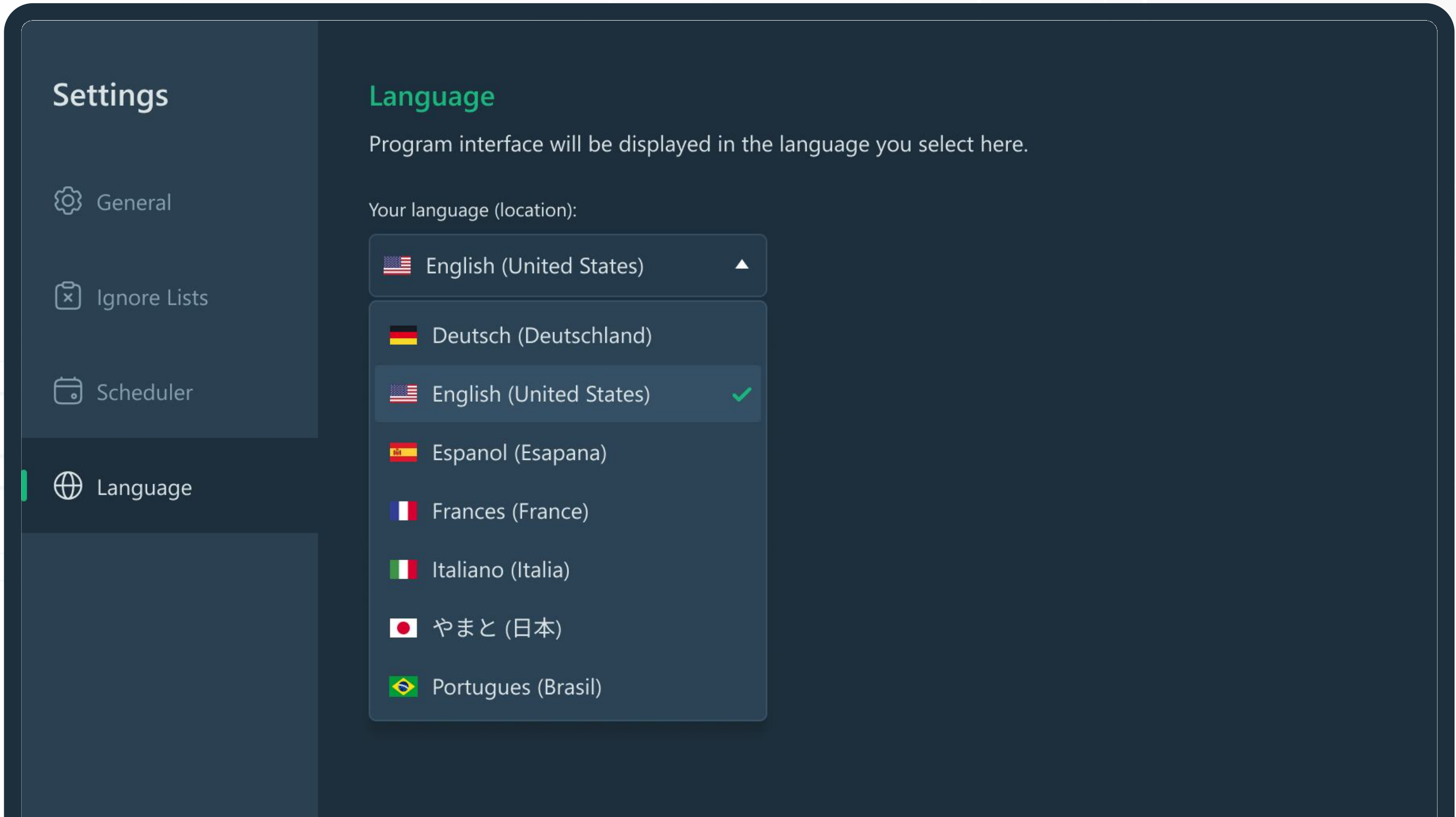

Registering Auslogics Driver Updater

Register your product to unlock full functionality.

After the [purchase](#), you will receive an email with your license code.

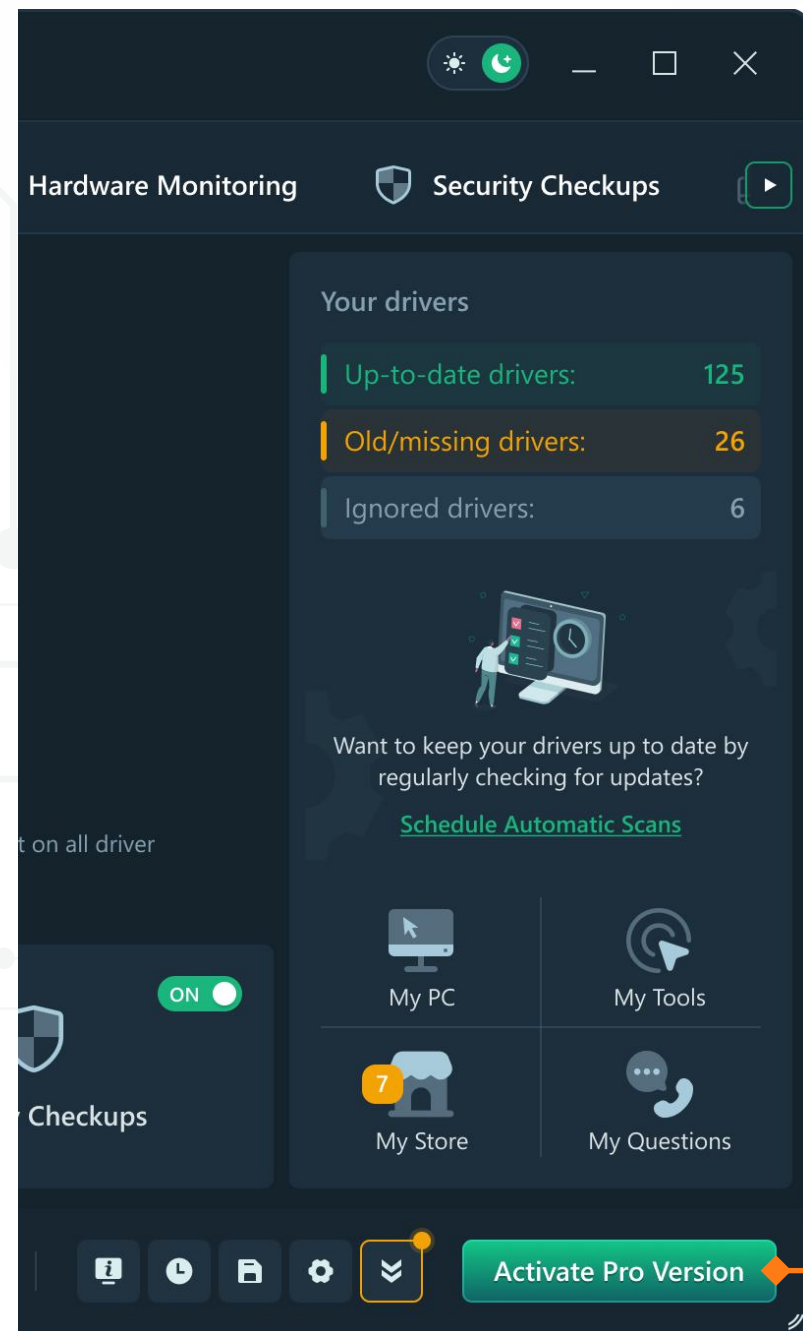

- Click on "**Activate Pro Version**" in the bottom right corner. A pop-up will prompt you to enter your license key.
- Find the license key that was sent to you in your order confirmation email.
- **Copy and paste*** it directly into the registration field.
- Once the license code has been entered, click "**Register**." You will receive a confirmation that the application has been successfully activated.

* To copy and paste:

- Highlight the license key by clicking the left mouse button in front of it and then dragging it to the right, until you have covered all of it.
- When done, right-click on the highlighted area and select "**Copy**."
- Go back to Auslogics Driver Updater. Now you will need to right-click inside the registration field and select "**Paste**."

Register Auslogics Driver Updater

Enter your license key:

If you received your license key via email, we recommend copying and pasting it to avoid typos

- ▶ [Get a license key](#)
- ▶ [How to Upgrade from Previous Versions](#)
- ▶ [How to Register](#)

Developed by
auslogics

Microsoft
Partner

Help and support

Many of the questions you may have regarding Auslogics products have already been answered in the [FAQ section](#). If you haven't found the answer you are looking for, don't hesitate to [contact](#) our dedicated customer support team 24/7. We are always happy to help.

Thank you,
Auslogics

support@auslogics.com

auslogics
software